

# MALVERN HILLS BILL SESSION 2024-25

## THE EXISTING MALVERN HILLS

The existing Malvern Hills as described in clause 4 of the Bill is all the land that is shaded in colour. The colours indicate the different types of land tenure which apply to the land.

Sheet 1 | Drawing number v1

### Land Tenure

- Land owned by the Malvern Hills Trust
- Land placed under the jurisdiction of Malvern Hills Trust\*
- Malvern Hills Trust is Lord of the Manor
- Land leased to Malvern Hills Trust
- Land leased out under s6(1)(iii) Malvern Hills Act 1995\*\*
- Other

- Parish boundary
- District or Unitary Authority boundary

\*by the Malvern Hills Acts 1884 and 1924  
\*\*not currently part of the Malvern Hills

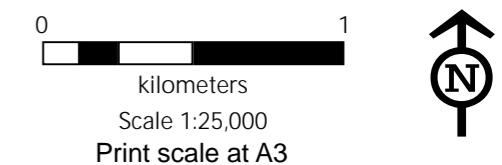

This map is not definitive. For illustrative purposes only.

Copyright and database rights.  
Ordnance Survey licence no. AC0000823763, 2024

Malvern Hills Trust is the working name of the Malvern Hills Conservators. Registered charity number 515804

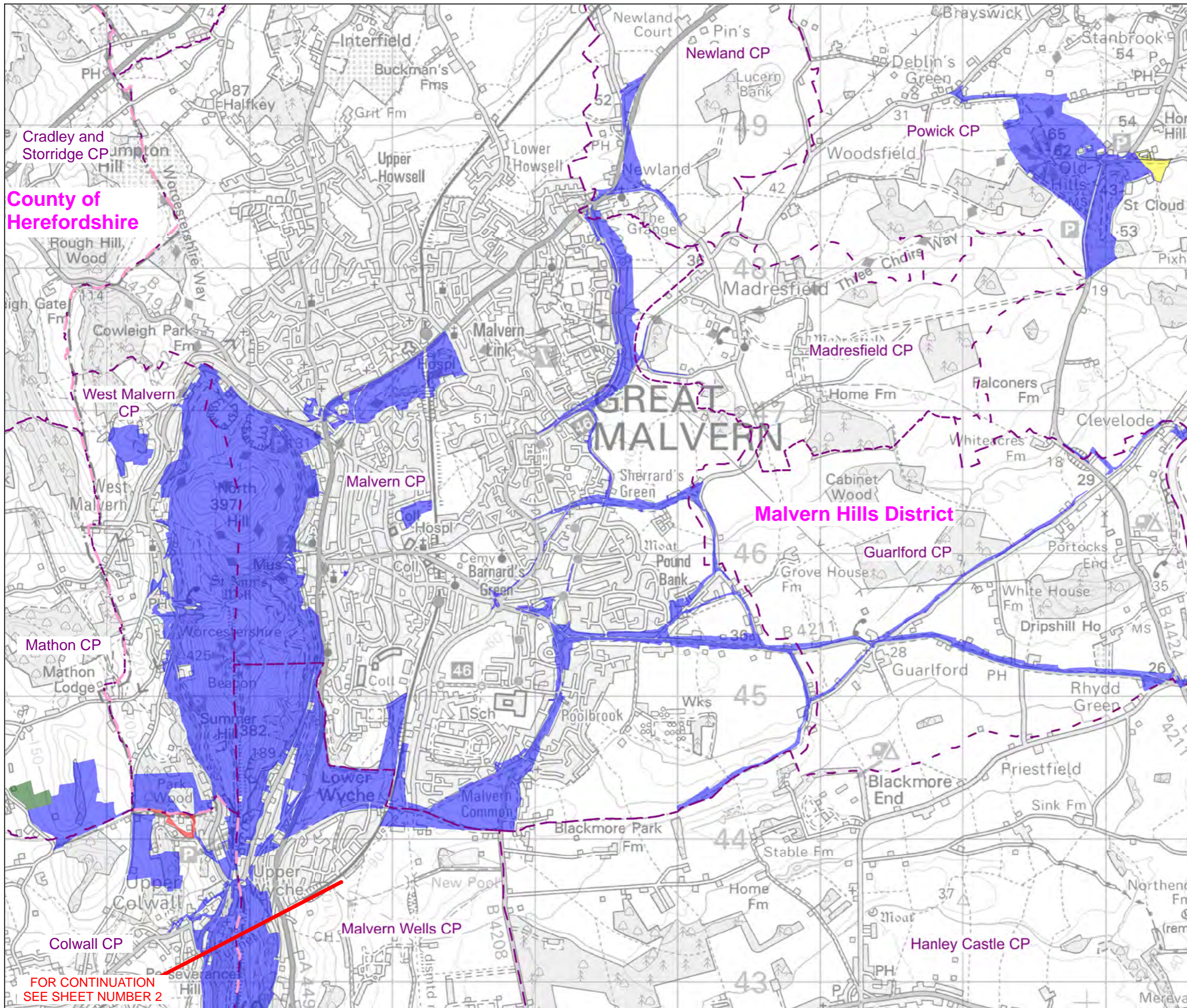

County of Herefordshire

Malvern Hills District

FOR CONTINUATION  
SEE SHEET NUMBER 2