

FOR CONTINUATION
SEE SHEET NUMBER 1

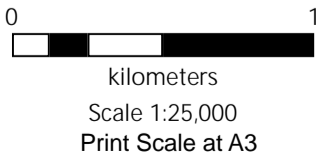
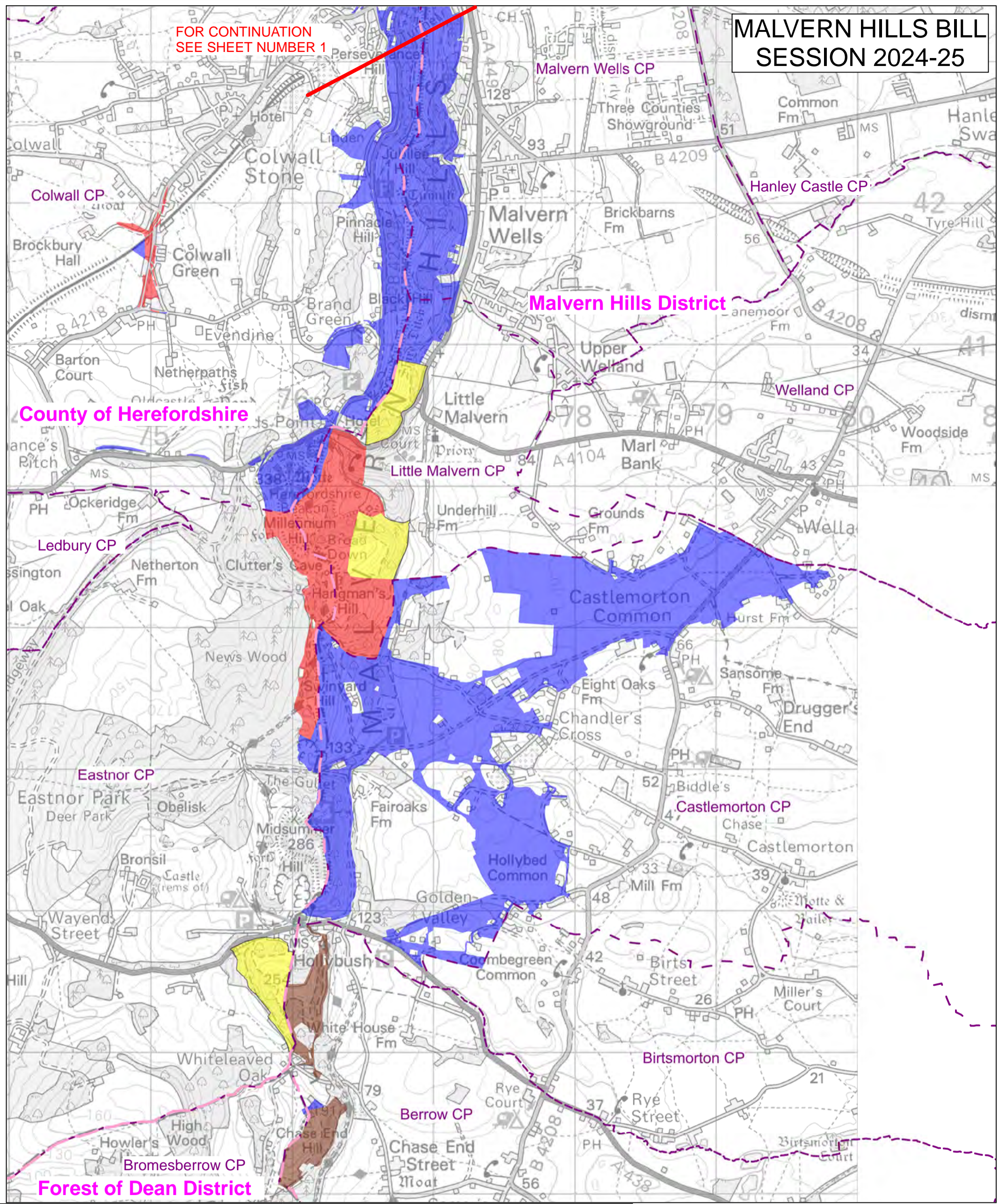

THE EXISTING MALVERN HILLS

The existing Malvern Hills as described in clause 4 of the Bill is all the land that is shaded in colour. The colours indicate the different types of land tenure which apply to the land.

Land Tenure

- Land owned by the Malvern Hills Trust
- Land placed under the jurisdiction of Malvern Hills Trust*
- Malvern Hills Trust is Lord of the Manor
- Land leased to Malvern Hills Trust
- Land leased out under section s6(1)(iii) Malvern Hills Act 1995**
- Other

- - - Parish boundary
- — — District or Unitary Authority boundary

Sheet 2

Drawing number v1

Malvern Hills Trust is the working name of the Malvern Hills Conservators. Registered charity number 515804

* by the Malvern Hills Acts 1884 and 1924
**not currently part of the Malvern Hills

This map is not definitive. For illustrative purposes only.
Copyright and database rights.
Ordnance Survey licence no. AC0000823763, 2024